

REGISTRATION

	Early Registration By Wednesday February 21, 2024	Walk-In Registration Saturday, February 24, 2024 *Only checks and exact cash accepted
Physician	\$150.00	\$175.00
Nurses / Allied Health Professionals	\$100.00	\$125.00
Residents/Students (Non-credit), must present valid student ID	\$25.00	\$35.00

THOP EMPLOYEES

Registered Nurse, Allied Health Professionals

****EXCLUDES Physicians, Nurse Practitioners, CRNAs, PAs**

- Director/Supervisor approval required to attend, email christina.loweree@tenethealth.com with the following information
 - o First, Last Name, and Title
 - o Department and THOP Campus
 - o Director/Supervisor Name

ALL OTHER PARTICIPANTS

Pay Online (may enter 0's for DOB)

Physicians <https://www.thehospitalsofprovidence.com/events#4849>

Nurse/ Allied Health Professionals <https://www.thehospitalsofprovidence.com/events#4850>

Residents/ Students <https://www.thehospitalsofprovidence.com/events#4851>

Pay in Person-complete registration form below

• **Credit Cards, Cash, Checks will be accepted**

- o The Hospitals of Providence, Sierra Campus 1625 Medical Center Dr. 79902
- o Cashier's Office, located by the main entrance registration area, first floor
- o Open Monday-Friday from 8:30am to 5:00pm
- o Checks payable to The Hospitals of Providence
- o Submit Registration Form with your payment

Walk-In Registration February 24, 2024

- *Extra fee applied, please only exact cash or personal checks*

Registration Form

Name _____

Address _____

City _____ State _____ Zip _____

Title/Medical Specialty _____

Business Phone _____

Email Address for confirmation _____

Registration Policy

To receive the discounted price, THOP must receive registration and payment by Wednesday, February 21, 2024.

Registrations after February 21 will be taken at the door only [exact cash or check please]. NO refunds will be provided. **THOP employees must register by February 21, 2024.**

Questions? Please call THOP Sierra Education office at (915) 747-2776 or email christina.loweree@tenethealth.com



A COMMUNITY BUILT ON CARE

2001 N. Oregon St. | El Paso, TX 79902

39TH ANNUAL WESTERN REGIONAL ONCOLOGY CONFERENCE

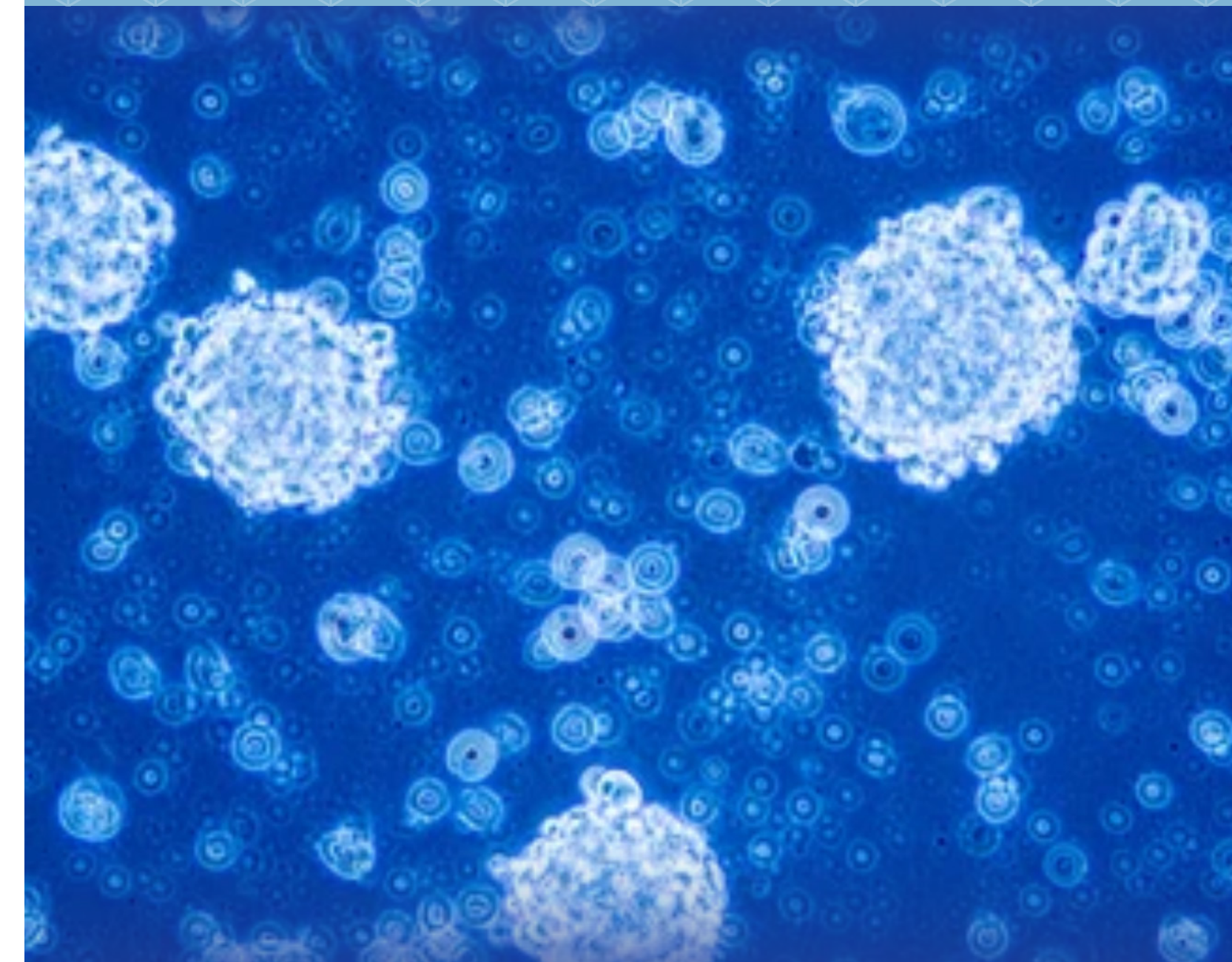

**SATURDAY,
FEBRUARY 24, 2024**

RADISSON HOTEL
EL PASO AIRPORT
1770 AIRWAY BLVD.
EL PASO, TX 79925



A COMMUNITY BUILT ON CARE

39TH ANNUAL WESTERN REGIONAL ONCOLOGY CONFERENCE

RADISSON HOTEL EL PASO AIRPORT 1770 AIRWAY BLVD. EL PASO, TX 79925

Saturday, February 24, 2024

AGENDA

7:00 am Registration / Breakfast / Visit Exhibits

7:45 am Opening Remarks/ Conference Guidelines

8:00 am – 9:00 am

Recent treatment updates in cervical, endometrial, and uterine cancer:

A clinical case approach

Luis A. Padilla-Paz, MD

9:00 am – 10:00 am

Gynecologic radiation: Radiation therapy to pelvis

J. Travis Mendel, MD

10:00 am – 10:30 am

Pelvic floor physical therapy: Therapeutic interventions

Suzana Gomez, PT, DPT

10:30 am – 10:45 am Break / Visit Exhibits

10:45 am – 11:45 am

Reconstruction of breast cancer surgery: Post Op Care

Stephanie Nemir, MD

11:45 am – 12:15 pm

Cancer treatment and its' effect on the lymphatic system: The role of a complete

decongestive therapy approach

Esther Martinez, OTR, CLT Emma Mejia, OTR, CLT Elsa B. Tiller, OTR, CLT/LANA

12:15 pm – 1:00 pm Lunch

1:00 pm – 2:00 pm

Updates in Hepatocellular Carcinoma

Amit Singal, MD

2:00 pm – 3:00 pm

Opioids and Pain Management * CME Pain Management Credit

Juan G. Becerra, MD

3:00 pm – 3:15 pm Break

3:15 pm – 4:15 pm

When could I consider palliative care (versus Hospice)? * CME Ethics Credit

Jeanne Lee, MD

4:15 pm – 4:30 pm Evaluation/Adjournment

FACULTY

Juan Guillermo Becerra, MD

Medical Services of the Border
Board Certified Family Medicine
Palliative Medicine
Medical Director for Hospice of El Paso
El Paso, TX

Suzana Gomez, PT, DPT

Physical Therapy
The Hospitals of Providence, East
El Paso, TX

Jeanne Lee, MD

Clinical Medical Director
UMC Palliative Care

Esther Martinez, OTR, CLT Emma Mejia, OTR, CLT Elsa B. Tiller, OTR, CLT/LANA

Occupational Therapy
The Hospitals of Providence
El Paso, TX

J. Travis Mendel, MD

Radiation Oncologist
Rio Grande Urology
El Paso, TX

Stephanie Nemir, MD, PhD, FACS

Assistant Professor of Plastic Surgery and Director of Breast Reconstruction
TX Tech University Health Sciences Center
El Paso, TX

Luis A. Padilla-Paz, MD

Board Certified Obstetrics/Gynecology and Gynecologic Oncology
Women's Cancer and Surgical Care, P.C.
Albuquerque, NM

Amit Singal, MD

Professor of Medicine
Medical Director, Liver Tumor Program and Chief of Hepatology
UT Southwestern Medical Center
Dallas, TX

LEARNING OBJECTIVES

Upon completion of this activity, participants should be able to:

- Identify updates in the treatment of cervical, endometrial, and uterine cancer.
- Understand pelvic radiotherapy and appropriate treatment options.
- Identify physical therapy interventions for urinary incontinence, pelvic floor pain, prolapse, and retention.
- Identify proper post op care for the patient undergoing breast cancer surgery.
- Define stages of lymphedema, causes and implications for the cancer population; identify the most common complications of lymphedema and define Complete Decongestive Therapy.
- Apply up-to-date surveillance and diagnostic strategies among at risk individuals; identify patients with HCC who are eligible for curative surgical therapies; understand recent advances in systemic therapies, including introduction of immune checkpoint inhibitors.
- Understand the role opioids play in pain management and potential shortcomings.
- Differentiate between palliative and hospice care and when to refer for each service.

TARGET AUDIENCE

All physicians specializing in family practice, gynecology, internal medicine, medical oncology, pathology, pulmonology, radiation oncology, surgery, registered nurses, advanced practices nurses, and other related medical specialists interested in the care of the oncology patient.

CME ACCREDITATION AND DESIGNATION

The Hospitals of Providence is accredited by the Texas Medical Association to provide continuing medical education for physicians.

The Hospitals of Providence designates this live activity for a maximum of 7.0 AMA PRA Category 1 Credits™. Physicians should claim only the credit commensurate with the extent of their participation in the activity.

The presentation, **Opioids and Pain Management**, has been designated by the Hospitals of Providence for one credit of education in pain management and the prescription of opioids.

The presentation, **When could I consider palliative care (versus Hospice)?**, has been designated by The Hospitals of Providence for one credit of education in medical ethics and/or professional responsibility.

NURSING ACCREDITATION AND CREDIT

The Hospitals of Providence are **approved with distinction** as a provider of nursing continuing professional development by New Mexico Nurses Association, an accredited approver by the American Nurses Credentialing Center's Commission on Accreditation.

This activity provides up to 7.25 contact hours for the entire conference.

Attendance will be verified through sign-in rosters at the beginning of the conference day. Participant must attend a minimum of one conference presentation in its entirety and complete the evaluation for each presentation attended.

OTHER HEALTHCARE PROFESSIONALS

A certificate of attendance will be provided to other healthcare professionals for requesting credits in accordance with specialty societies or other professional associations.

LOCATION AND GUIDELINES

The conference will be held at the Radisson Hotel El Paso Airport, 1770 Airway Blvd. For hotel accommodations you may call the hotel directly at 915-224-2128. Dress is business casual. We recommend you bring a light jacket or sweater, as the conference room temperature is difficult to regulate. Please, no children allowed.

The Hospitals of Providence wants to provide individuals who have disabilities the appropriate services necessary to participate in this conference. If there is a need for any auxiliary services or dietary needs, please make your request to the education office at least 48 hours prior to the conference by calling 915-747-2776. The conference planning committee reserves the right to cancel this activity or substitute faculty in the event of unforeseen or extenuating circumstances.

PLANNING COMMITTEE

Ioannis Konstantinidis, MD, Surgical Oncology

Roberto Prieto, MD, Medical Oncology

The Hospitals of Providence:

Christina Castañeda, MSN, RN, CME/CNE Nurse Planner, Professional Development Educator

Yvonne Medrano, BSN, RN, Cancer Nurse Navigator

Claudia Sanchez, BSN, RN, Cancer Nurse Navigator

Nancy Swopes, MSN, RN, Cancer Nurse Navigator